

DATUM  
To the center of the  
1988 3rd Level Station of  
1988 3rd Level Station of

SCALE 1" = 50'

Ref. 7/8 2/9 -230  
N.C.D. DALRY CANYON RM NAWAHOZ  
BASED ON BEARINGS  
DEL ROSA AVE. N.O. 0° 0' 20" W  
E. CHANNEL, 4 5/8" E  
1/1 DEL ROSA AVE

DEL ROSA AVE N 0° 0' 20" W  
(Rec No. 03-30' W)

SWITTLE TRACT  
LOT 6

SWITTLE TRACT  
LOT 7

ELIAS SHAMEN

DRIVE (S 82° 36' 24" E, 122')

ROBERT, MARCO P  
CAMELOTIA F  
1271 STORONADO AVE.

HUBERT M &  
CARMEN E  
3128 GEMINI DR  
S.B.

ZIGADES, GERM M  
PO BOX 144  
DEL ROSA

SHARON, ROYD J  
FRYLLIS  
3755 DEL ROSA AVE

DAVIS, DUSTIN L & BETTY L  
177 MANDALAY DR  
S.B.

EDWARDSON, RONALD J, ET AL  
3169 DEL ROSA AVE

ARMSTRONG, ELMER J & FLOY M  
3403 KNOXCREST DR  
HUNT, SEBERT E & DOROTHY M  
1058 PACIFIC ST  
S.B.

MARSH, L E & ELVIE M  
671 D ST  
S.B.

EXISTING  
W. 1/4 ST. R/W

W. 1/4 ST. R/W

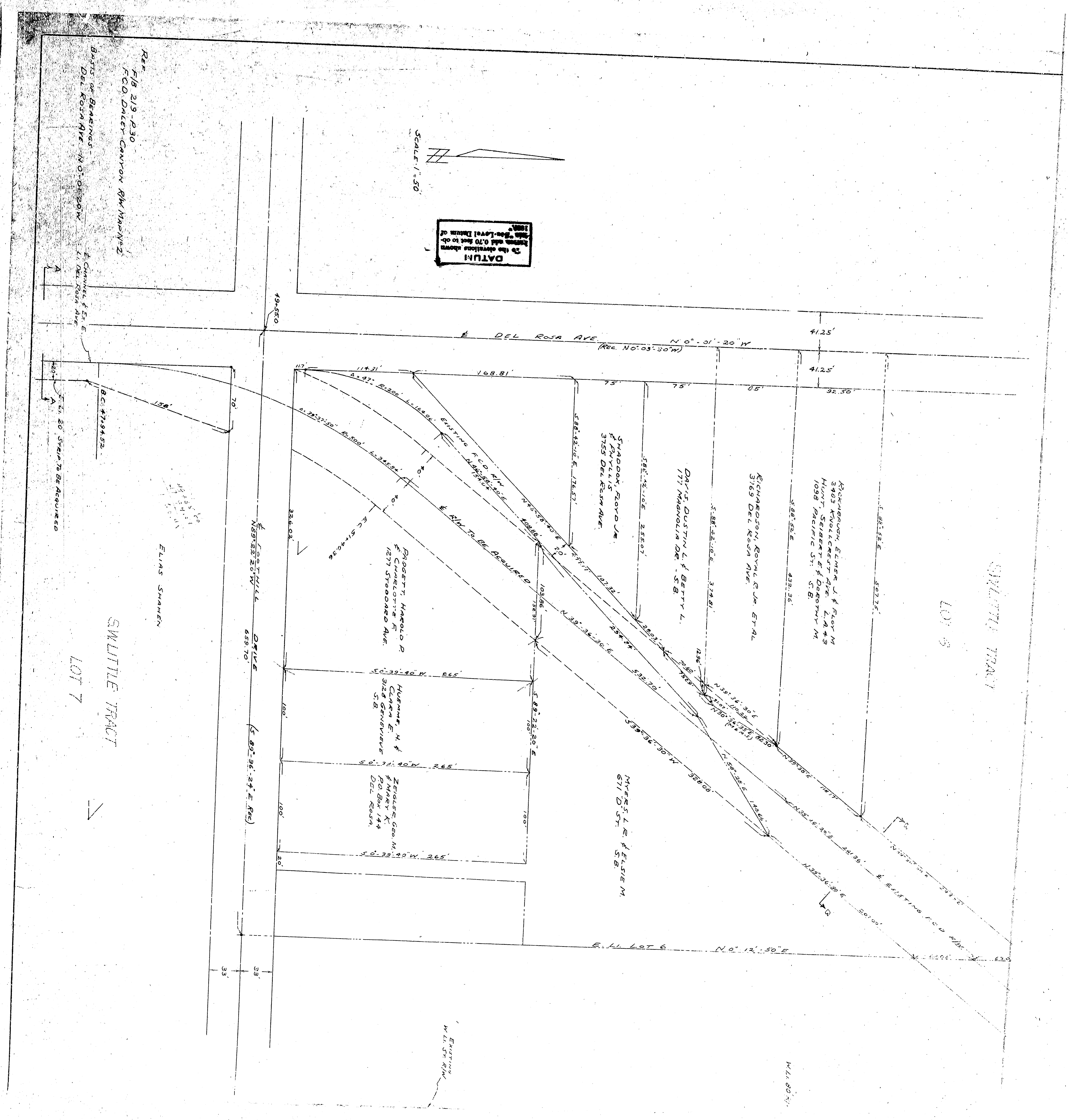

DATUM  
To the center of the  
1988 3rd-Level Station of  
1988

SCALE 1"=50'

REF. 7/8 219-1230  
N.C.D. DALRY CANYON RM. MAP NO. 2  
BASED ON BEARINGS  
DEL ROSA AVE. N 0° 0' 20" W  
E. CHANNEL, 4 5/8" E  
L. DEL ROSA AVE

SWITLLE TRACT  
LOT 6

SWITLLE TRACT  
LOT 7

ELIAS SHAMEN

DRIVE  
N 89° 25' 21" W  
L 658.70'

DEL ROSA AVE  
N 0° 0' 20" W  
(REC. NO. 03-30' W)

Richardson, Eugene J. & Floy M.  
3403 KNOXWOOD  
HUNT, SEBERT E. & DOROTHY M.  
1058 PACIFIC ST. S.B.

Richardson, Ronald J. ET AL  
3169 DEL ROSA AVE.

Davis, Dustin L. & Betty L.  
177 MANHOLLA DR. S.B.

Shaddock, Roy D. & Fyllis  
3755 DEL ROSA AVE.

Robert, Harold P.  
1271 SPRINGWOOD AVE.

Hunter, M. & Carmen E.  
3128 GEMINI DR. S.B.

Zigales, Geo. M.  
140 BOX 144  
DEL ROSA

Mares, L. E. & Elsie M.  
671 D ST. S.B.

N 11° 09' 30" E

EXISTING  
W. 1/4" R/W